HARMONY A200/B200 COMPLIANCE SERVERS

ARE COMPLIANCE REGULATIONS AFFECTING YOUR DATA STRATEGY?

Data Classification

Policy-Based Data Migration

D2D2T with WORM

The challenge being faced by todays companies...

You have to find, classify, store and protect data (file and email) for regulatory compliance in a short period of time. Atria's *Harmony Compliance Servers* are solutions that give you the speed advantage of disk and the long term retention qualities of tape with the ability to find, classify, protect and cost-effectively store your data. Atria's *Harmony Compliance Servers* provide best-of-breed data classification and data migration software to find, classify and move your compliance data to a pre-integrated D2D2T server with combined SATA RAID and autoloader with WORM in a single unit.

Comply with increasing numbers of federal regulations (SOX, HIPAA, DOD, FDA)

- Manage more data efficiently
- Make an easy transition from paper to electronic storage
- Ensure data is properly retained and accessible at all times

Comply with the basis of regulations

- Easily define what data must be retained (heterogeneous data classification)
- Simply determine how long it must be kept (policy-based data migrations)
- Protect data to insure that it can't be altered (Integrated WORM tape)
- Insure information can be produced in a timely manner while ensuring its authenticity

Information Lifecycle Management is easier than you think...

Companies with large and growing amounts of data files need tools to understand what those files are and what information they contain. Harmony provides visibility for all enterprise file assets, taking a full inventory of every file on servers and storage devices. **Harmony's Search and Data Classification technology** provide a complete picture of a file system infrastructure, companies have a better understanding and control over the use of their data assets, as well as support for litigation discovery and regulation compliance.

Policy-Based Data Migration allows users to define criteria for data movement to Harmony. Example: All accounting file over 160 days old can automatically move from primary servers and storage systems to Harmony. Superior to tape storage, Harmony offers random, rapid access to email and other compliant related data, ensuring that organizations can economically store and retrieve all of their business critical documents to conform to regulatory requirements.

Harmony integrates data protection software with the best of class storage platform. It combines 2.0 TB to 3.2 TB Windows 2003 Server, with RAID disk, and a tape autoloader with WORM in one optimized package. By providing cost-effective, high performance secondary storage Harmony increases the affordability of data protection strategies, speeds data restores and provides archiving within the Compliance Regulatory WORM format. In addition to the snapshot technology in Windows Server 2003 operating system, Harmony represents a comprehensive, cost-effective, highly reliable data protection solution.

For more information, give us a call at (408) 226-0696 or visit us online at www.AtriaDataSystems.com

Harmony Compliance Servers

Models	A200		B200	
Configuration	8 Drives, 10 Cartridges		8 Drives, 10 Cartridges	
Disc				
Capacity	2.0-3.2 TB		3.2 TB	
Number of Drives	8 SATA		8 SATA	
Size of DIsk	250 or 400		400	
Logical Disk Setup	RAID 5		RAID 5	
Optional RAID Types	RAID 0,1,5,10,50		RAID 0,1,5,10,50	
Hot Spare	Yes		Yes	
Server				
Memory	1 GB (up to 4GB)		2 GB (up to 16GB)	
CPU	3.0 GHz		Dual Xeon 3.6 GHz	
On Board Monitoring	Yes		Yes, extended	
Tape Library				
Media	LTO-3	Sony SAIT	LTO-3	Sony SAIT
Library Storage Capacity				
Native	4.0 TB	5.0 TB	4.0 TB	5.0 TB
Compressed*	8.0 TB	13.0 TB	8.0 TB	13.0 TB
Data Transfer Rate				
Native	80 MB/sec	30 MB/sec	80 MB/sec	30 MB/sec
Compressed*	160 MB/sec	78 MB/sec	160 MB/sec	78MB/sec
Data Cartridge Capacity				
Native	400 GB	500 GB	400 GB	500 GB
Compressed*	800 GB	1300 GB	800 GB	1300 GB
Average File Access Time	53 secs	70 sec	53 secs	70 sec
Drive MTBF	250,000 hrs	500,000 hrs	250,000 hrs	500,000 hrs
Barcode Reader and Labels	Yes	Yes	Yes	Yes
WORM Capable	Yes	Yes	Yes	Yes
Library Management Utilities	Included	Included	Included	Included
Network Interfaces	10/100/100 and 10/100/1000 GigE		10/100/1000 2 GigE	
Supported Operating Systems	Windows Server 2003and SUSE Enterprise Linux 9.1			

On-Board Software Tools

File Analysis on Host, Data Mover, Database support (Exchange, SQL, Oracle), Policy based storage management, Customized reporting, Central web-based console, Forecasting and Trending, Alerting and Notification, Performance Management, and Real-time monitoring.

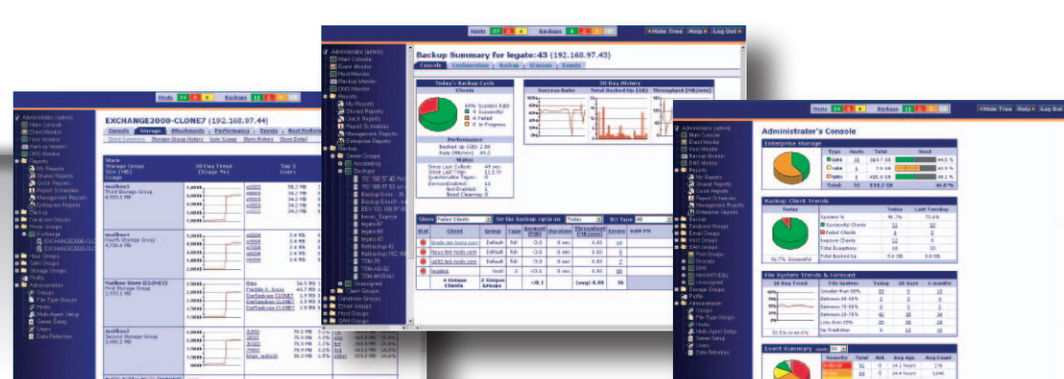

©2005 by Atria Data Systems
122 Destry Court,
San Jose, CA 95136

Atria Logo and Atria Harmony are trademarks of Atria Data Systems Inc.

Atria Data Systems reserves the right to change equipment and performance specifications stated herein at anytime without notice.

All products and product names that appear in this material are for identification purposes only and are acknowledged to be trademarks or registered trademarks of their respective holders.

ATRIA DATA SYSTEMS